

# MINNEHAHA CREEK CLAY COURTS



## MINNEHAHA CREEK CLAY COURTS



GA design LLC

1112 Smith Ave S.  
Saint Paul, MN 55118  
651-434-0311

Project number: 2024-03

JUNE 8, 2026

## FUTURE CONSTRUCTION

SHEET INDEX	
#	NAME
A000	TITLE SHEET
A100	SITE AND GRADING PLAN
A102	FLOOR PLAN
A401	ENLARGED PLAN
A402	FENCE ELEVATIONS & DETAILS

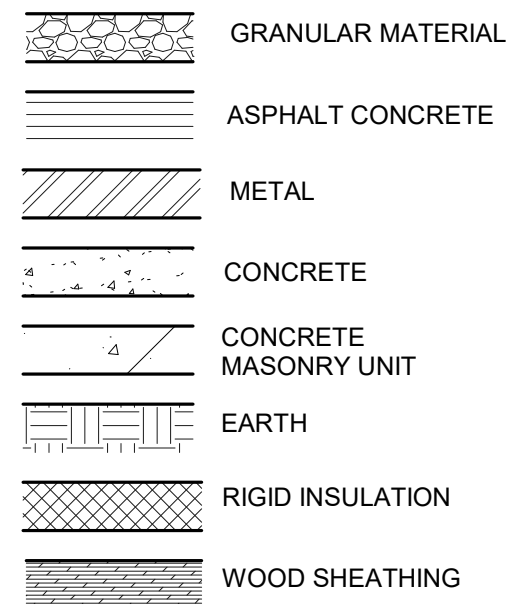
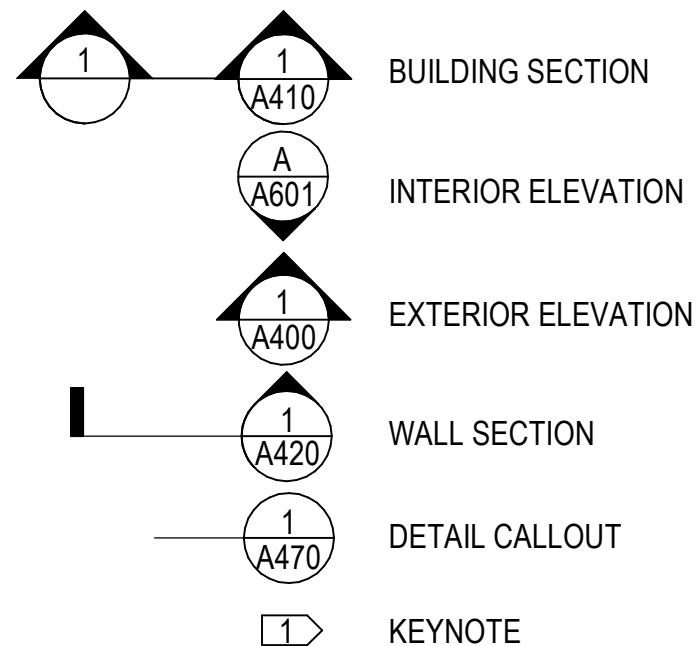

key plan:

PROJECT LOCATION

**GENERAL NOTES:**

1. CODES HAVING JURISDICTION SHALL BE STRICTLY OBSERVED IN THE CONSTRUCTION OF THE PROJECT. ALL APPLICABLE STATES, COUNTY AND CITY REQUIREMENTS REGARDING BUILDING, ZONING, ELECTRICAL, MECHANICAL, PLUMBING AND FIRE CODE SHALL BE VERIFY BY THE BUILDING CONTRACTOR BEFORE COMMENCEMENT OF CONSTRUCTION.

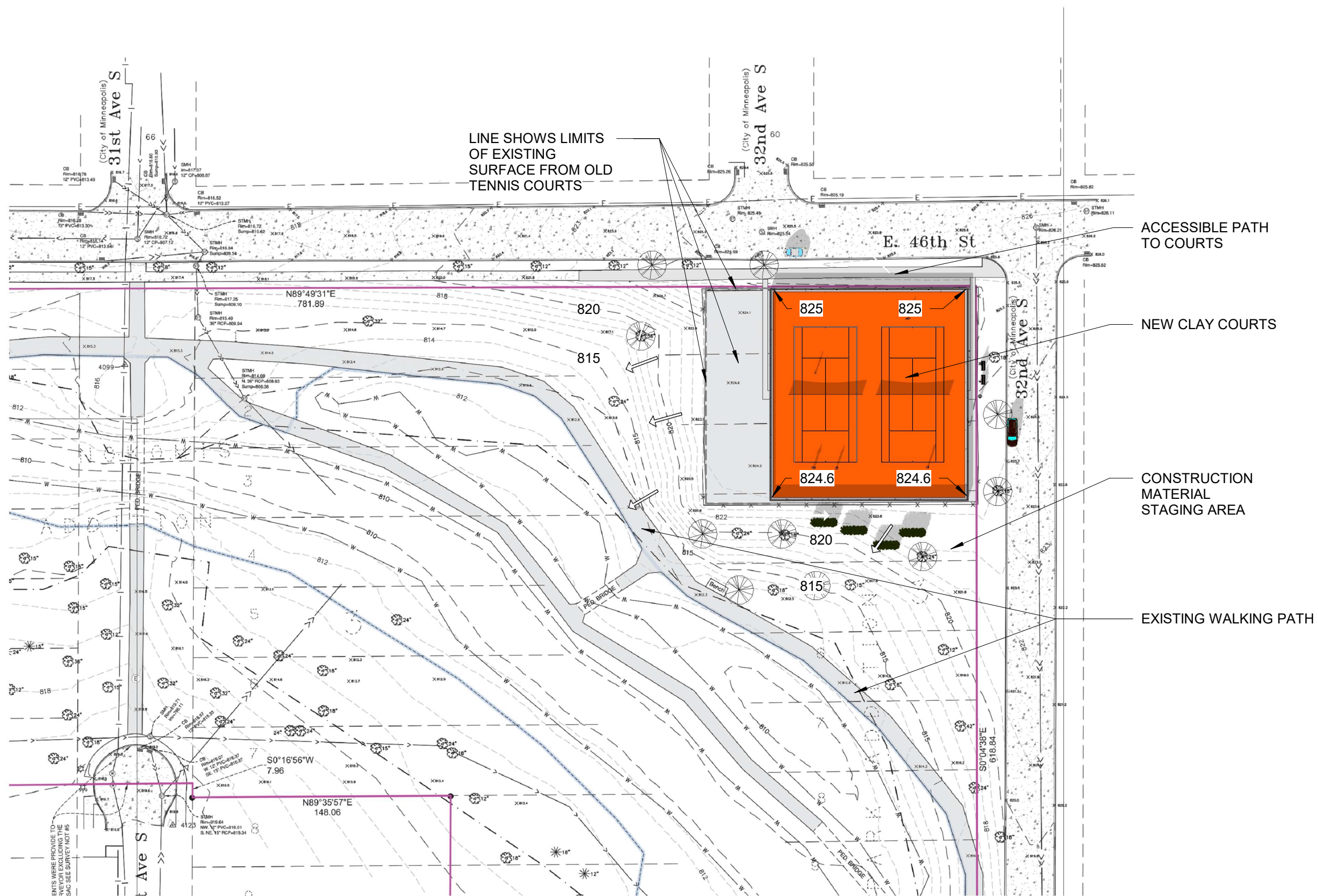

No.	Description	Date



1112 SMITH AVE  
SOUTH  
SAINT PAUL, MN 55118  
(651)434-0311

**CLAY COURTS  
MINNEHAHA CREEK  
CLAY COURTS**

**SITE AND  
GRADING PLAN**

Project # 2024-03  
Date JUNE 8, 2026

**A100**

Scale 1" = 60'-0"

① **SITE AND GRADING PLAN**  
1" = 60'-0"

**GENERAL NOTES:**

1. CODES HAVING JURISDICTION SHALL BE STRICTLY OBSERVED IN THE CONSTRUCTION OF THE PROJECT. ALL APPLICABLE STATES, COUNTY AND CITY REQUIREMENTS REGARDING BUILDING, ZONING, ELECTRICAL, MECHANICAL, PLUMBING AND FIRE CODE SHALL BE VERIFY BY THE BUILDING CONTRACTOR BEFORE COMMENCEMENT OF CONSTRUCTION.

**KEYNOTES - FLOOR PLAN**

#	DESCRIPTION
1	PROVIDE 8'-0" HIGH CHAINLINK FENCE
2	PROVIDE 4'-0" HIGH CHAINLINK FENCE
3	4'-0" HIGH BY 4'-0" WIDE CHAINLINK GATE.
4	TYPICAL SLOPED GRADE TO DRAIN WATER AWAY FROM TENNIS COURTS.
5	CONCRETE MAINTENANCE STRIP. SEE DETAIL 3/A402

No.	Description	Date



1112 SMITH AVE  
SOUTH  
SAINT PAUL, MN 55118  
(651)434-0311

**CLAY COURTS**  
MINNEHAHA CREEK  
CLAY COURTS

**FLOOR PLAN**

Project # 2024-03  
Date JUNE 8, 2026

**A102**

Scale 1/16" = 1'-0"

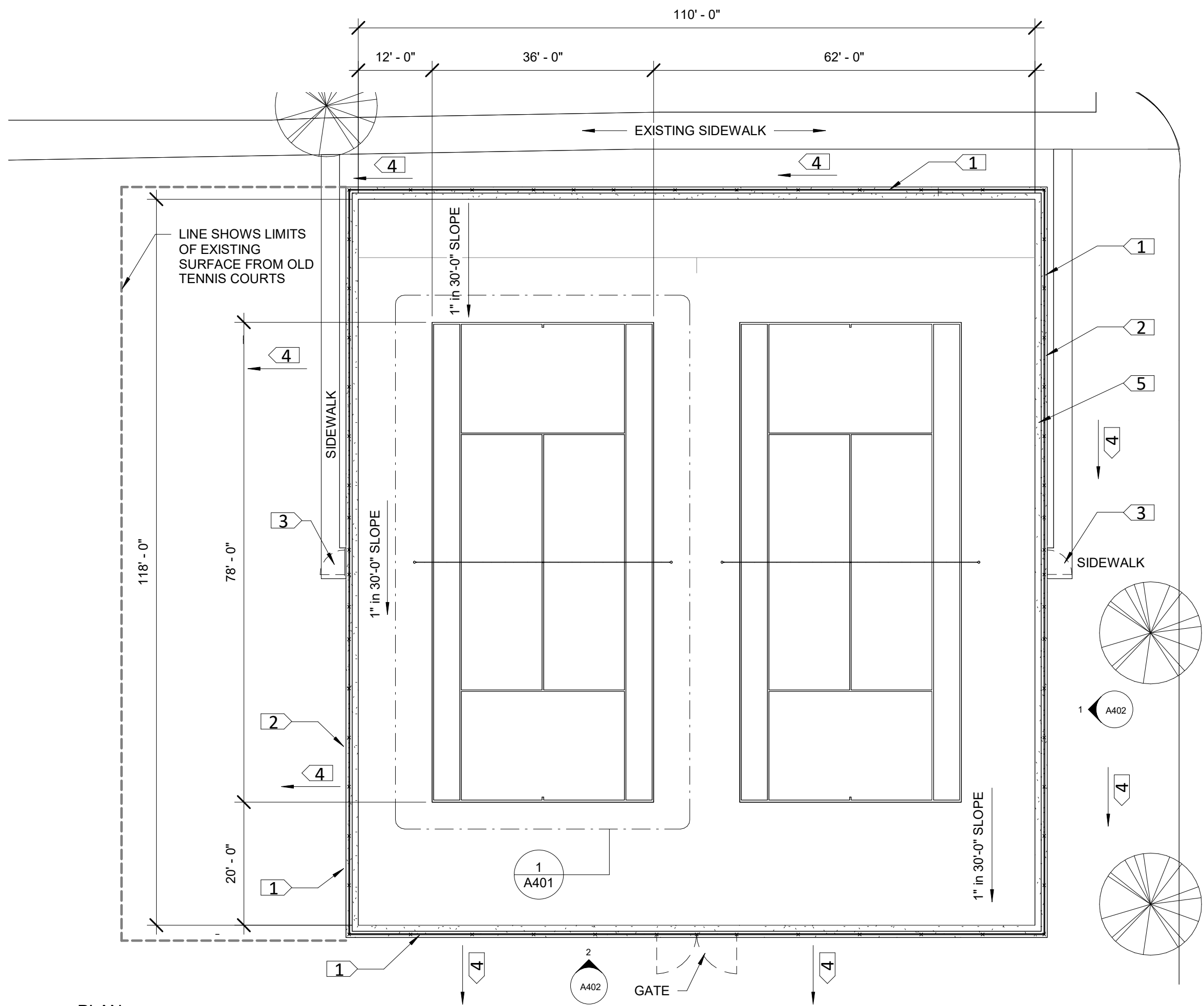

1 PLAN  
1/16" = 1'-0"

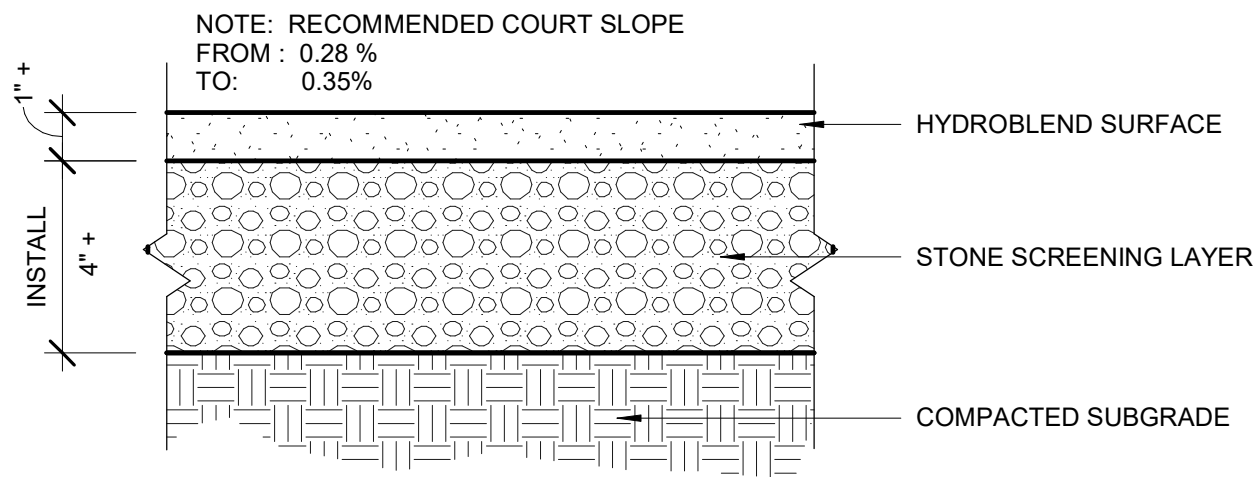

2 FAST DRY COURT STANDARD BASE  
3" = 1'-0"

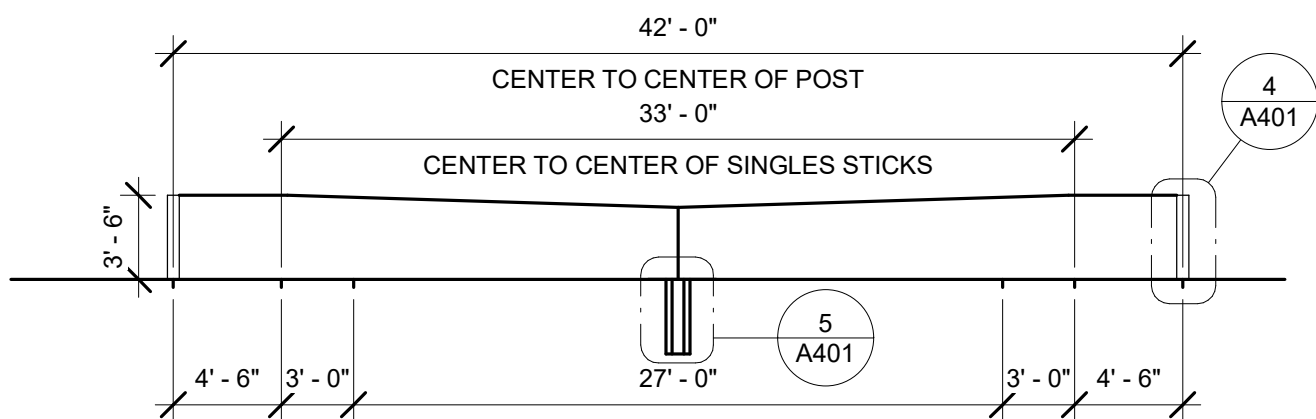

3 TYP. USTA NET ELEVATION  
1/8" = 1'-0"

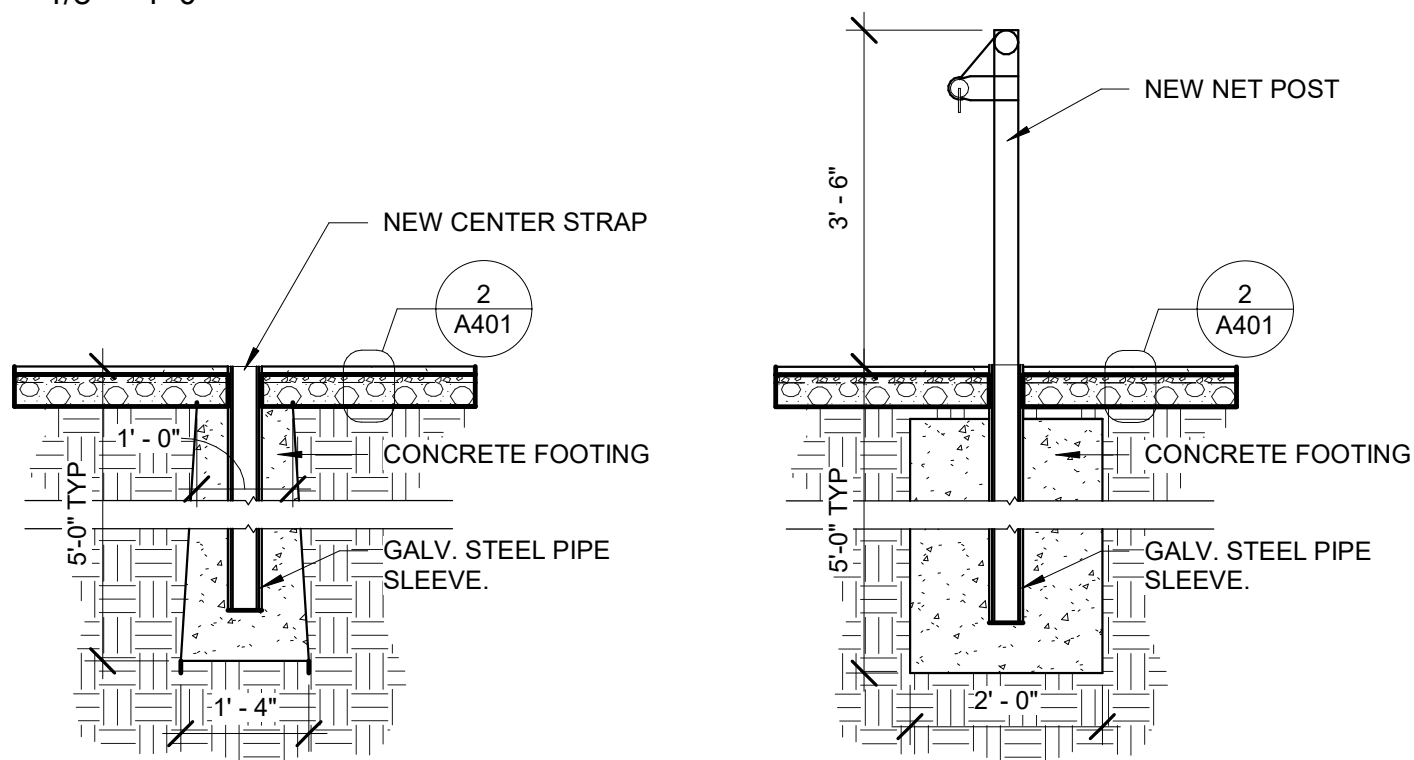

5 TYP NET CENTER STRAP  
1/2" = 1'-0"

4 TYP NET POST  
1/2" = 1'-0"

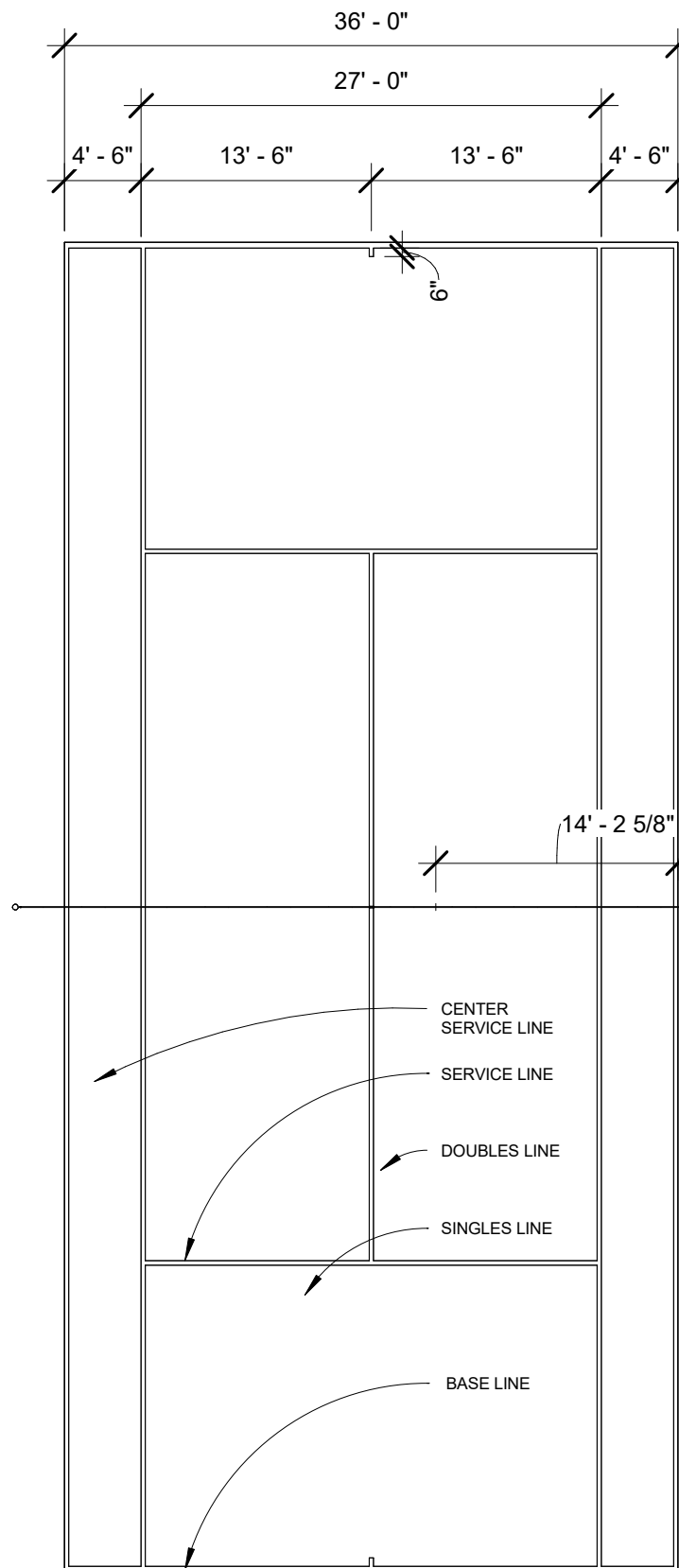

STRIPING GENERAL NOTES:

ALL DIMENSION ARE TO THE OUTSIDE EDGE OF LINE.  
CENTER SERVICE LINE AND CENTER MARK SHALL BE 2 INCHES WIDE. OTHER LINES SHALL BE BETWEEN 1 INCH AND 2 INCH WIDE, EXCEPT THE BASELINE MAYBE UP TO 4 INCHES WIDE

1 ENLARGED STRIPING PLAN  
3/32" = 1'-0"

GENERAL NOTES:

1. CODES HAVING JURISDICTION SHALL BE STRICTLY OBSERVED IN THE CONSTRUCTION OF THE PROJECT. ALL APPLICABLE STATES, COUNTY AND CITY REQUIREMENTS REGARDING BUILDING, ZONING, ELECTRICAL, MECHANICAL, PLUMBING AND FIRE CODE SHALL BE VERIFY BY THE BUILDING CONTRACTOR BEFORE COMMENCEMENT OF CONSTRUCTION.

No.	Description	Date
1	USTA Tech. Rev.#1	3/29/25



1112 SMITH AVE  
SOUTH  
SAINT PAUL, MN 55118  
(651)434-0311

CLAY COURTS  
MINNEHAHA CREEK  
CLAY COURTS

ENLARGED PLAN

Project # 2024-03  
Date JUNE 8, 2026

A401

Scale As indicated

**GENERAL NOTES:**

1. CODES HAVING JURISDICTION SHALL BE STRICTLY OBSERVED IN THE CONSTRUCTION OF THE PROJECT. ALL APPLICABLE STATES, COUNTY AND CITY REQUIREMENTS REGARDING BUILDING, ZONING, ELECTRICAL, MECHANICAL, PLUMBING AND FIRE CODE SHALL BE VERIFY BY THE BUILDING CONTRACTOR BEFORE COMMENCEMENT OF CONSTRUCTION.

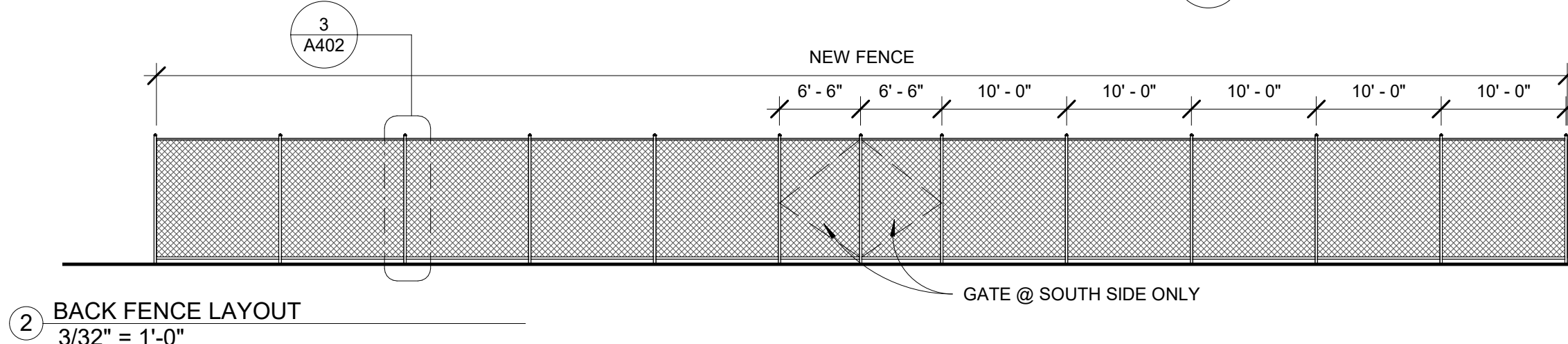
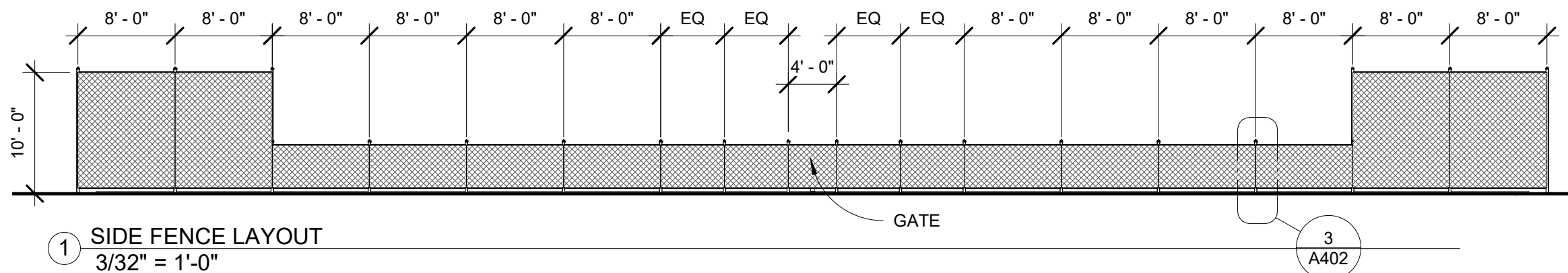

GENERAL NOTE:  
SUBSURFACE IRRIGATION SYSTEM SHALL BE FULLY DESIGN TO ACCOMMODATE THIS SPECIFIC PROJECT BY THE MANUFACTURER OR SYSTEM SYPLIER. IT SHALLMEET ALL CONSTRUCTION REQUIREMENT RELATED TO THE GEOGRAPHICAL LOCATION.

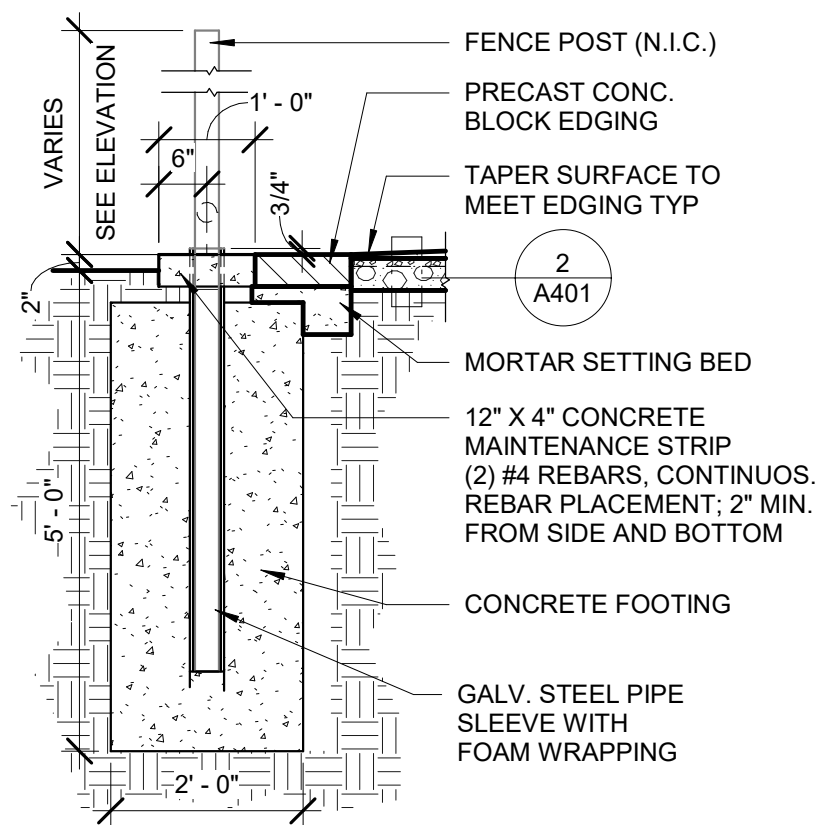
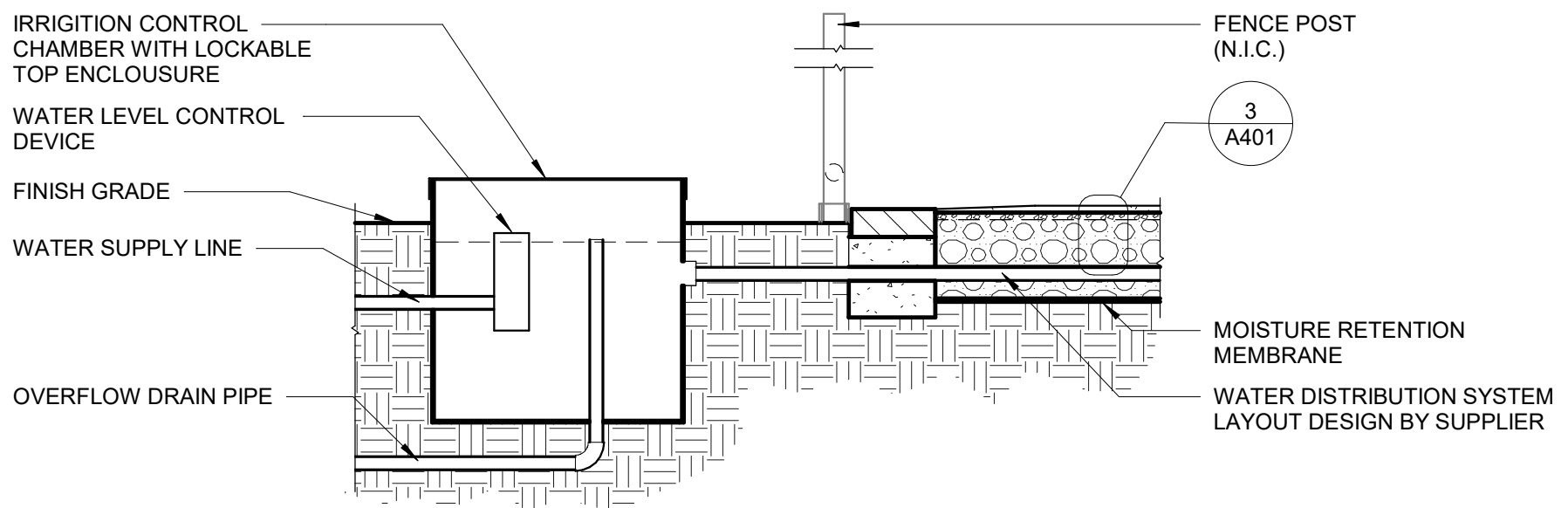

No.	Description	Date



1112 SMITH AVE  
SOUTH  
SAINT PAUL, MN 55118  
(651)434-0311

CLAY COURTS  
MINNEHAHA CREEK  
CLAY COURTS

FENCE  
ELEVATIONS &  
DETAILS 2024-03  
Date JUNE 8, 2026

A402

Scale As indicated